

Renovation Plans

The figures below show plans for renovating the historical Faison house. There will be three phases to this restoration and renovation. These will include restoring and stabilizing the original historic house, then renovating the existing edition behind the historical home, and finally building a new addition behind and attached to the existing edition. This new addition will include an entrance for visitors, a wrap-around porch and accessibility ramp, office space for property management staff, and a Porte Cochere and raised porch. The purpose of this project is to restore this valuable community resource as a community museum, for local enrichment, and education. It will be a valuable addition to Faison, North Carolina's historic district, cataloged by the National Register of Historic Places in January of 1997.

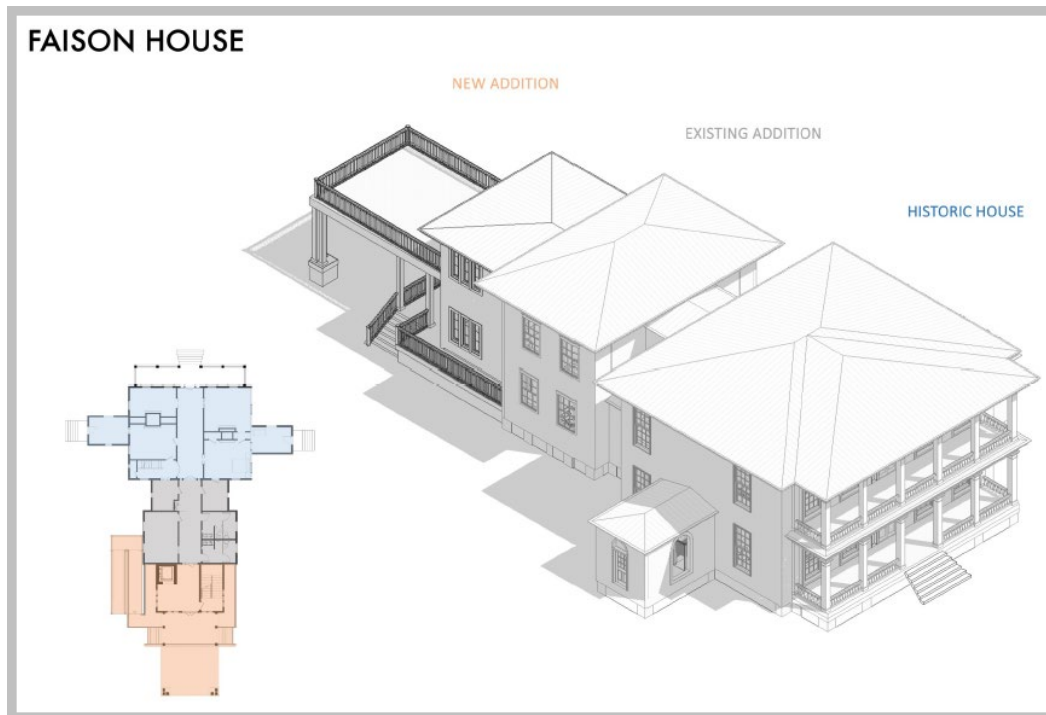

Stage 1 is the stabilization stage for the original historic house and existing edition. This step includes removing the existing rear porch, replacing the roof of both buildings, repairing windows, and repairing and fortifying the foundation piers.

STAGE 1 STABILIZATION

- REPLACE EXISTING ROOF
- CHIMNEY
- STRUCTURAL REINFORCEMENT + REPAIRS
- PLASTER STABILIZATION
- SIDING REPAIR/REPLACEMENT
- FILLING IN HOLES IN ENVELOPE (INCLUDING FLOOR)
- REMOVE EXISTING REAR PORCH
- WINDOW REPAIR

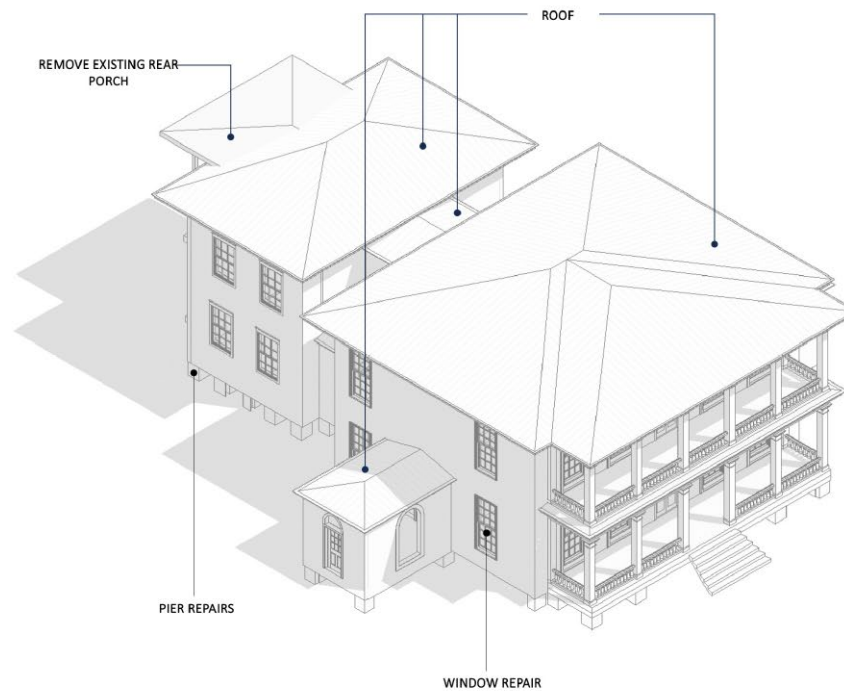

Stage 2A brings restoration to the exterior of the historical home and existing edition.

This stage includes:

- Installing new siding,
- Replacing windows where needed,
- Installing skirting between the piers of the foundation,
- Installing new stairs at the front of the historical home and at the single-story wings,
- Scraping and painting the exterior where needed,
- Restoring the wood railings, balusters, and spindles where needed.

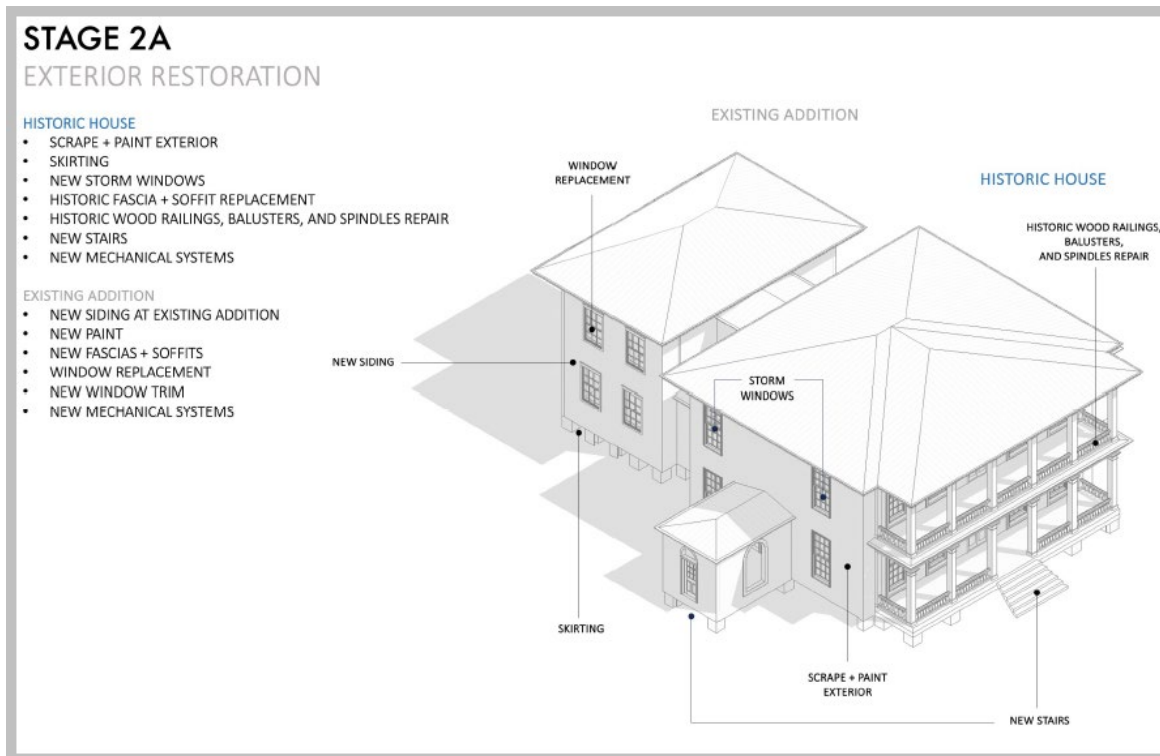

Stage 2B will focus on restoring all the interior features of the first and second floor in the historic house and the existing edition.

STAGE 2B

INTERIOR RESTORATION

HISTORIC HOUSE

- EXISTING PLASTER STABILIZATION + REPAIR
- PLASTER CEILING REPAIR IN PARLOR
- NEW DRYWALL CEILINGS
- NEW LIGHTING
- NEW INTERIOR WOOD BASE AND TRIM
- PAINT INTERIOR WALLS AND TRIM
- REFINISH EXISTING WOOD FLOORING
- HISTORIC MANTLE REPAIR
- NEW MILLWORK

EXISTING ADDITION

- NEW DRYWALL
- NEW DRYWALL CEILINGS
- NEW WOOD FLOORING
- NEW LIGHTING
- NEW RESTROOMS
- NEW MILLWORK

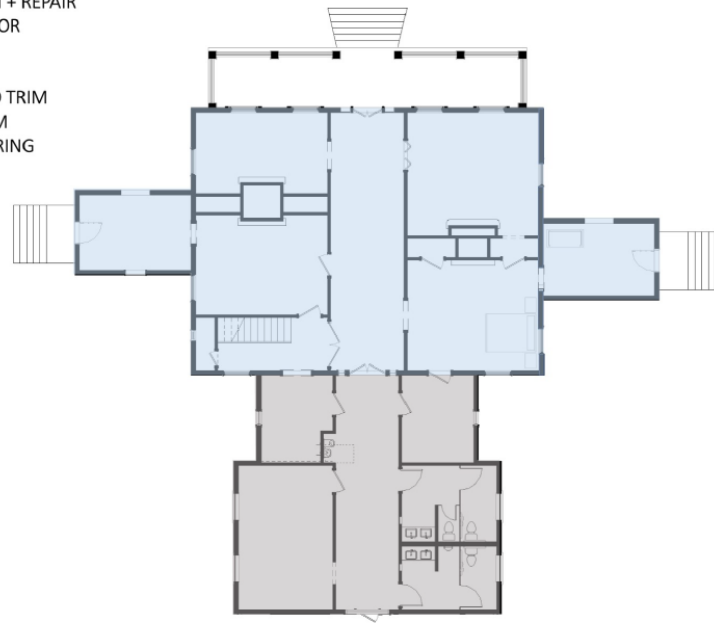

FIRST FLOOR

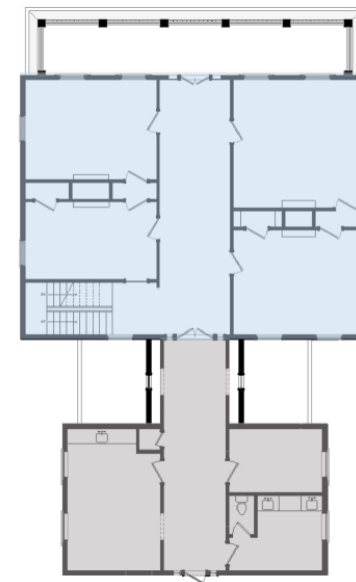

SECOND FLOOR

Stage 3 will bring the construction of a new addition to include a new vestibule, elevator, interior staircase. It will also feature a wrap-around porch and accessibility ramp. A new carport with a raised porch and railings above will be constructed to complete the visitor experience.

STAGE 3

ADDITION

- NEW VESTIBULE
- NEW LULA ELEVATOR
- NEW INTERIOR STAIR
- NEW WINDOWS
- NEW DOORS
- NEW WRAP AROUND PORCH + RAMP
- NEW WOOD RAILINGS + BALUSTERS
- NEW PORTE COCHERE

